

Planning Permit No. B/18999/391/A/2/95  
**APPROVED**  
 SUBJECT TO THE CONDITIONS IN THIS OFFICE LETTER.  
 No. B/18348/95 Date 07/11/95  
 FOR MEMBER SECRETARY  
 MADRAS METROPOLITAN  
 DEVELOPMENT AUTHORITY  
 MADRAS - 600 008.

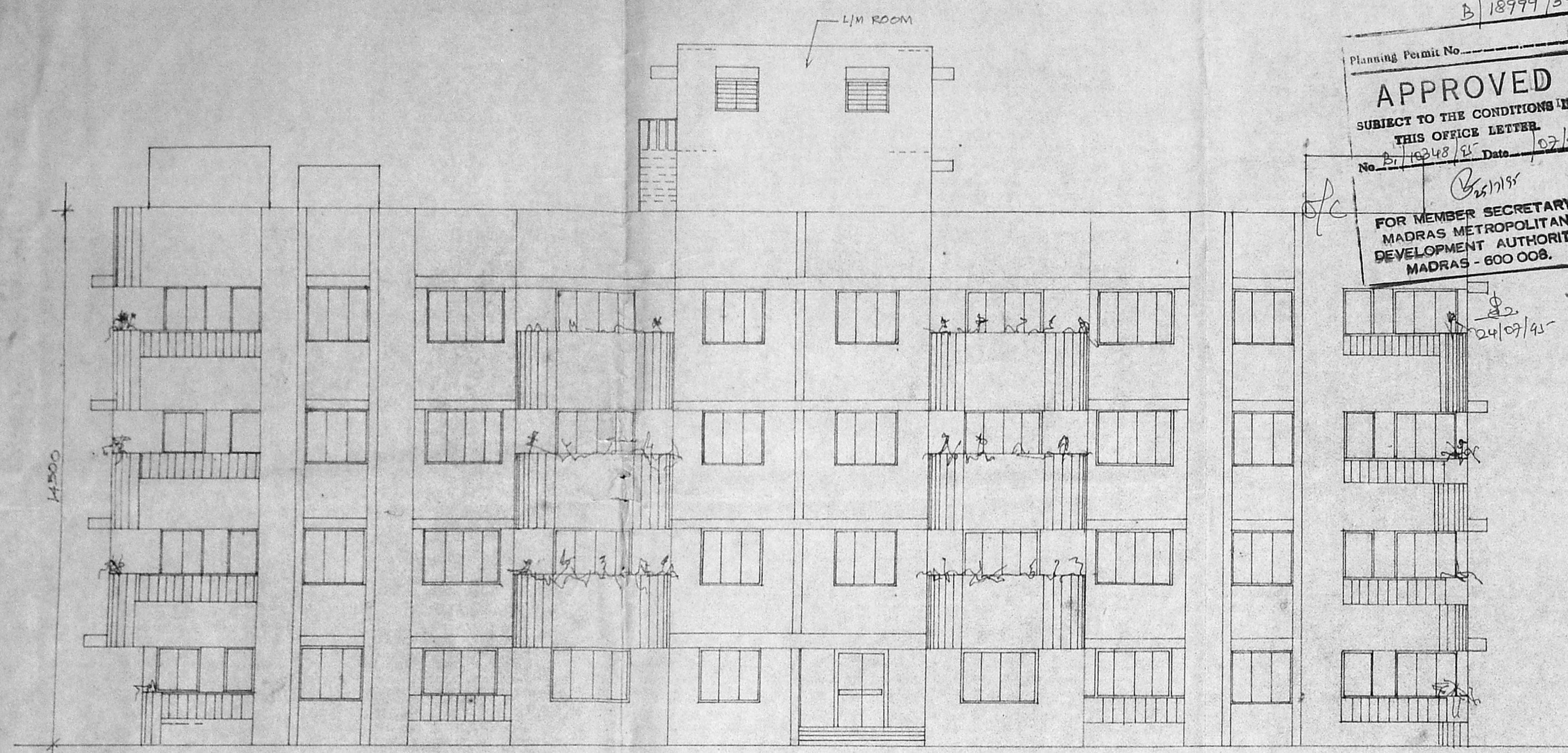

FRONT ELEVATION.

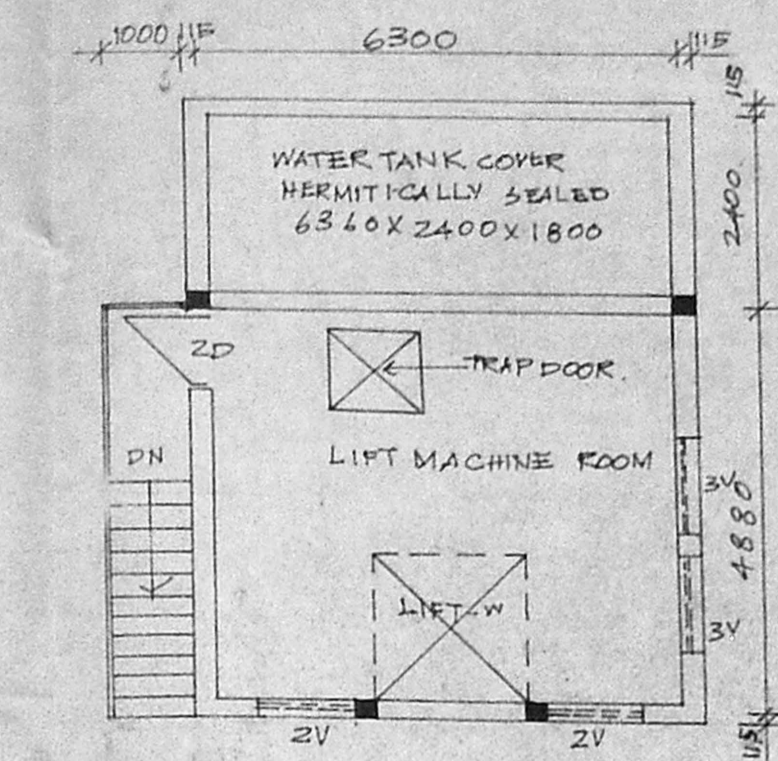

L/M ROOM PLAN.  
SCALE 1:100

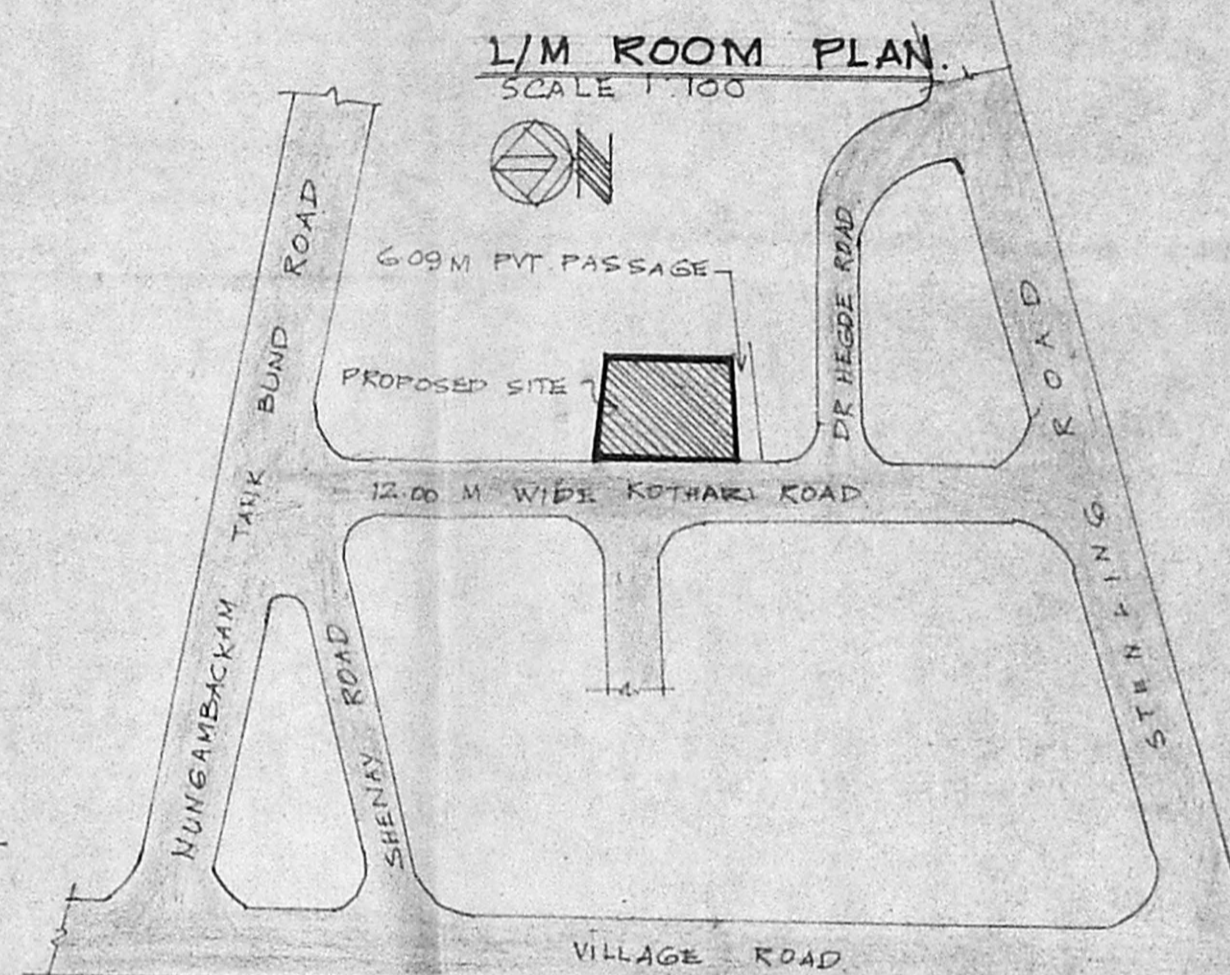

TOPO PLAN (NOT TO SCALE)

**SCHEDULE OF JOINERY:**

1D	ALU. GLAZED DOOR	1200 X 2140
2D	T.W. FLUSH DOOR	1200 X 2140
3D	DO	990 X 2140
4D	DO	840 X 2140
3D	DO	600 X 2140
3D	DO	2300 X 1140
1W	T.W. GLAZED WINDOW	800 X 1500
2W	DO	1200 X 1500
3W	DO	1750 X 1500
4W	DO	2300 X 1500
B.V.	ADJUSTABLE GM. LOUVERS	1800 X 886
1V	FIXED GLASS LOUVERS	900 X 886
2V	DO	600 X 800
3V	DO	1200 X 880

**AREA STATEMENTS:**

	sq. m.	SFT.
PLOT EXTENT	2076.64	22353
PERMISSIBLE F.S.I. AREA	3114.96 M <sup>2</sup>	
GROUND FLOOR	890.650	35.076
FIRST FLOOR	860.815	10.782
SECOND FLOOR	860.815	10.782
THIRD FLOOR	498.515	10.782
TERRACE FLOOR	-	73.620
TOTAL AREA	3473.095	141.042
GRAND TOTAL AREA	3614.137	

**COLOUR INDEX:**

PROPOSED WORK SHOWN THUS	[Symbol]
SEWER LINE SHOWN THUS	[Symbol]
ROAD SHOWN THUS	[Symbol]
WATER LINE THUS	[Symbol]
BOUNDARY LINE SHOWN THUS	[Symbol]

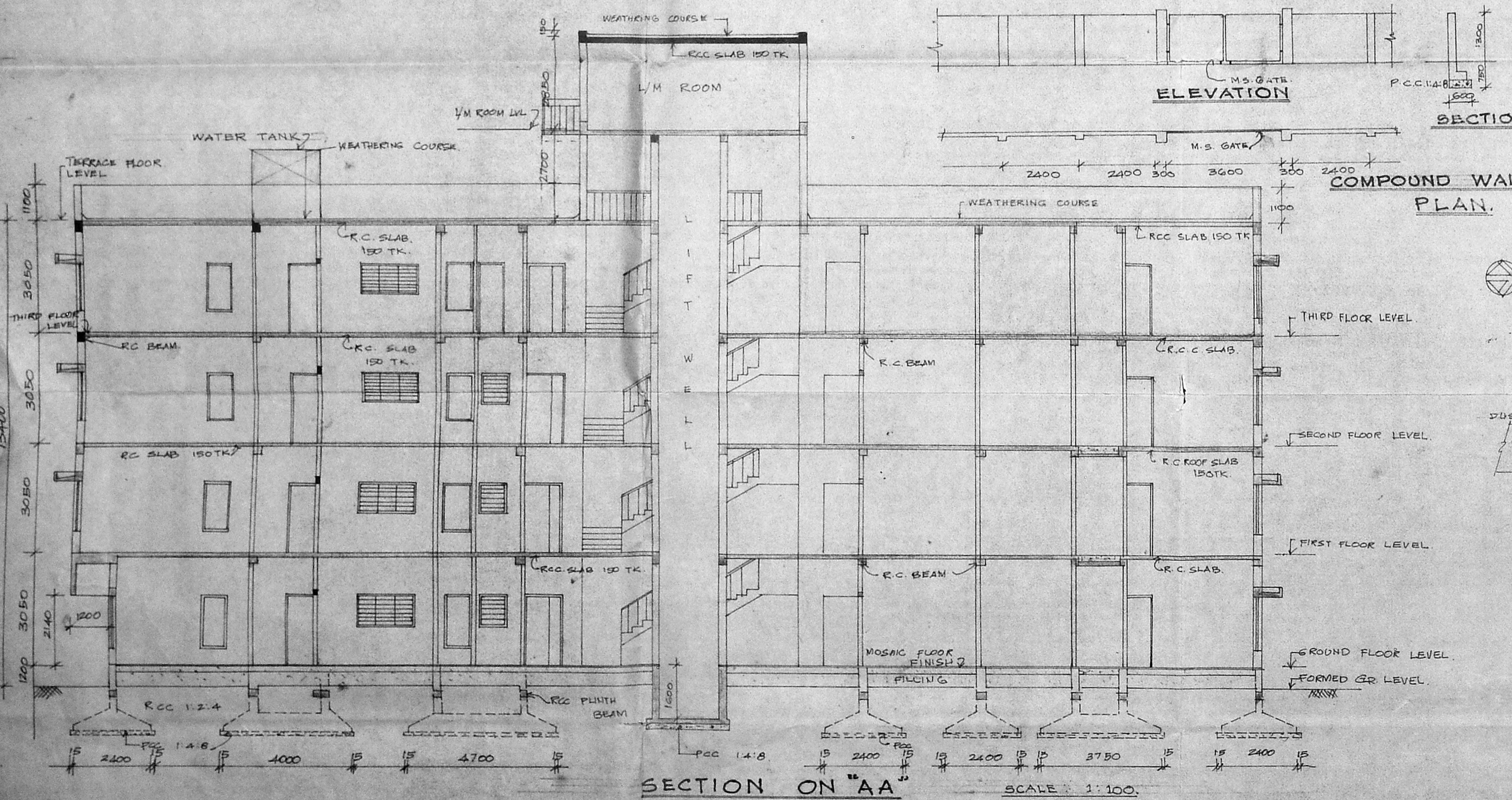

SECTION ON 'AA' SCALE 1:100

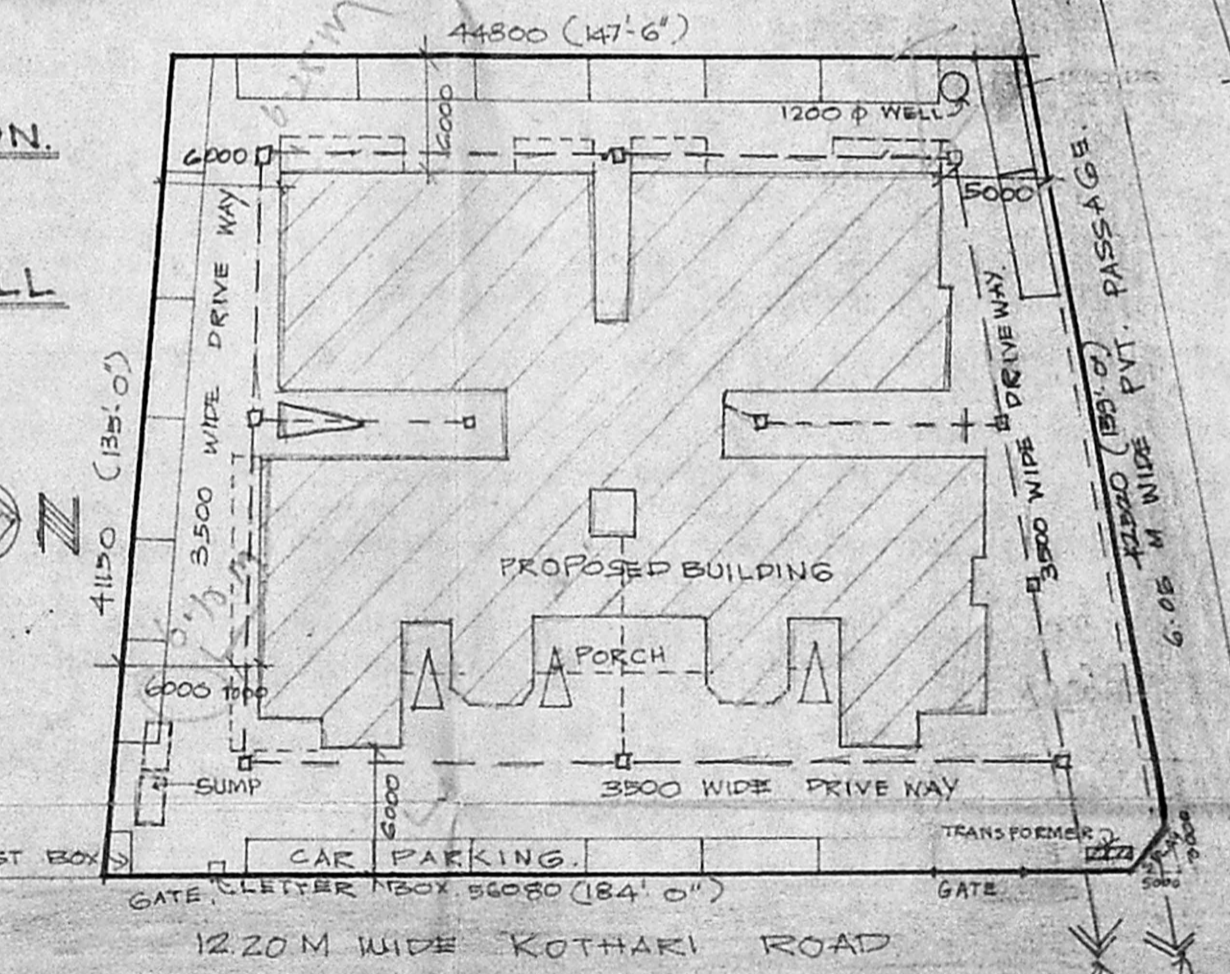

SITE PLAN SCALE 1:400

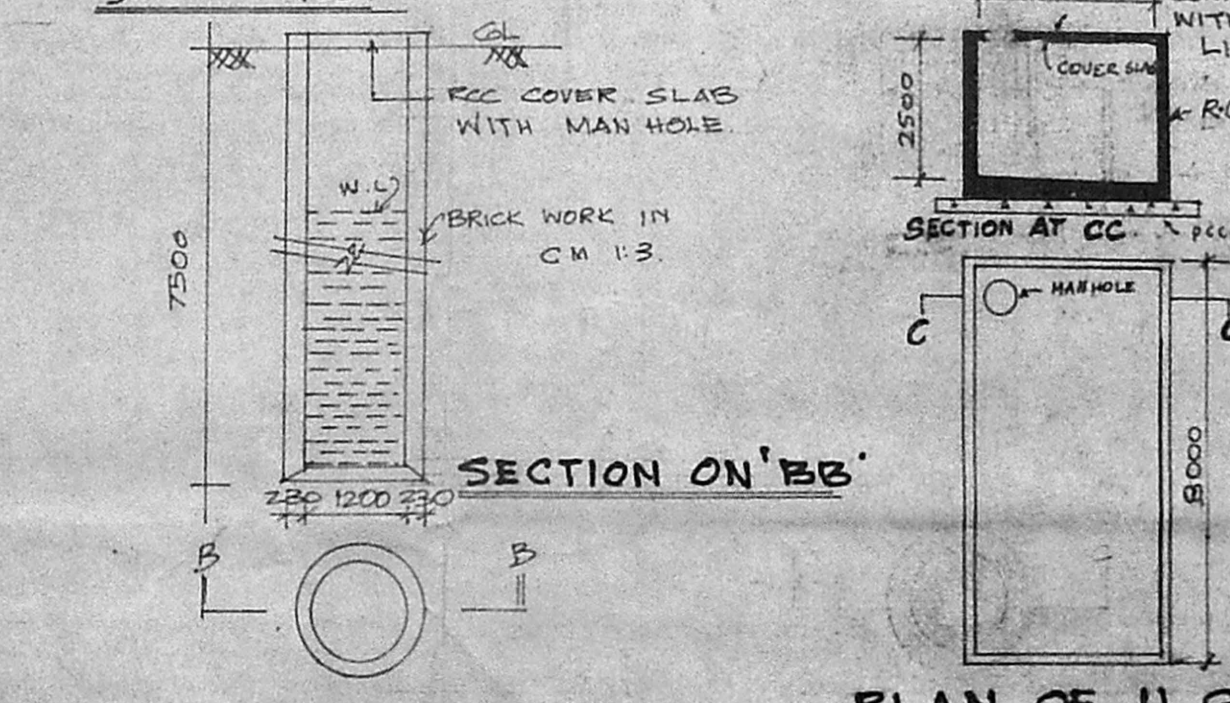

SECTION ON 'BB' and PLAN OF U.G. SUMP

ELEVATION, SECTION, TOPO PLAN, & SITE PLAN etc. DRG NO 1

ADDITIONS TO THE EXISTING BUILDING FOR Mrs. ASHA THAYER & Mrs. MAYA D. KOTHARI IN R.S. NO 567/15, 567/14, BLOCK NO 33 OF KOTHARI ROAD, NUNGAMBAKKAM, MADRAS.

REVISED PLAN. (II REVISION) SCALE: 1:100

**NOTE:**  
 1. P.P.A. APPROVED BY M.M.D.A. VIDE L.R. NO B/6820/89. DATE: 28.6.89. P.P. NO 200/89. DATE: 10.7.89. DIVISION NO 81 (GR + 2 FLOORS).  
 2. P.P.A. APPROVED BY M.M.D.A. VIDE L.R. NO B/4389/90. DATE: 9.5.90. P.P. NO 209/90. DATE: 18.5.90. DIVISION NO 81.

OWNER'S SIGNATURE: *[Signature]*  
 LICENCED SURVEYOR: *[Signature]*  
 R. NAREN, LIC. CLASS. LICENCED SURVEYOR No. 258 CORPORATION OF MADRAS. 1A, DE. MU. VA. STREET, ARUMBAMKAM, MADRAS-600 106.

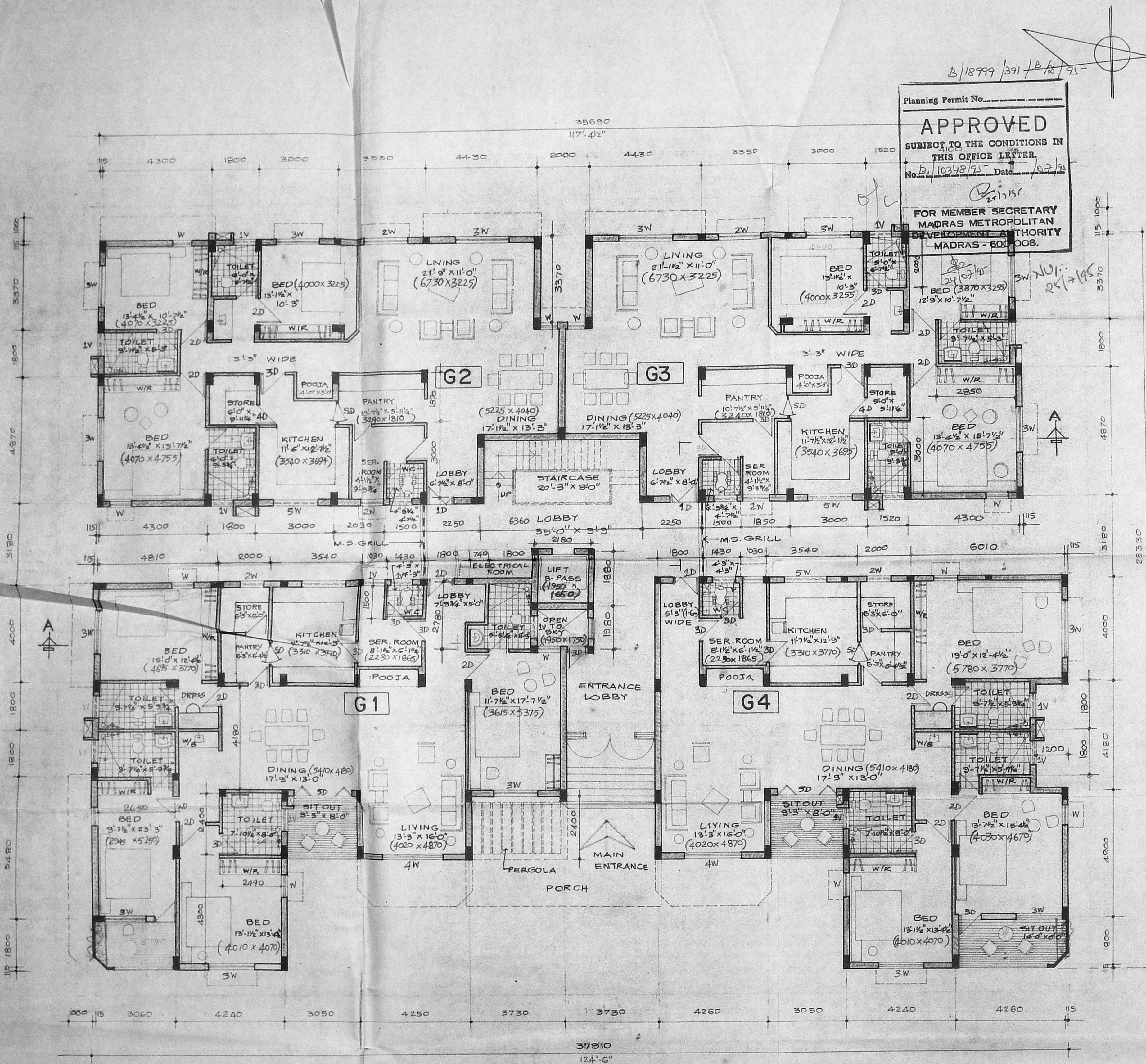

Planning Permit No.                       
**APPROVED**  
 SUBJECT TO THE CONDITIONS IN THIS OFFICE LETTER.  
 No. B/10248/91 Date 10/2/91  
 FOR MEMBER SECRETARY  
 MADRAS METROPOLITAN  
 DEVELOPMENT AUTHORITY  
 MADRAS - 600 008.

24  
 MMDA (B)/PP NO. 1  
 S. No. B/10248/91  
 PART I 8  
 PART II 24/01/91  
 A.P. No.                      D.P.                     

GROUND FLOOR PLAN. DRG. NO 2.

NOTE:-  
 1. P.P.A. APPROVED BY M.M.D.A. VIDE L.R. NO B/6820/89 DATE 28.6.89  
 P.P. NO 205/89 DATE 10.7.89. DIVISION NO B/1GR+2 FLOORS  
 2. P.P.A. APPROVED BY M.M.D.A. VIDE L.R. NO B2/4989/90 DT. 25.90  
 P.P. NO 209/90 DATE 18.5.90. DIVISION NO B1.

**COLOUR INDEX:-**

PROPOSED CONSTRUCTION SHOWN THUS	
EXISTING ROADS SHOWN THUS	
BOUNDARY LINE SHOWN THUS	

ADDITIONS TO THE EXISTING BUILDING FOR  
 Mrs. ASHA THAYER & Mrs. MAYA. D. KOTHARI  
 IN R.S. NO 567/15, 567/14, BLOCK NO 33  
 OF KOTHARI ROAD, NUNGAMBAKKAM,  
 MADRAS. SCALE: 1:100.  
 REVISED PLAN ( II REVISION).

**GROUND FLOOR PLAN**  
 SCALE: 1 INCH = 8 FEET

*[Signature]*  
 P.A. HOLDER  
 OWNER'S SIGNATURE:-

*[Signature]*  
 R. NAREN, No. 258  
 CLASS I LICENCED SURVEYOR No. 258  
 CORPORATION OF MADRAS,  
 1A, E. V. STREET,  
 ANAMBAKKAM,  
 MADRAS-600 106.

LICENCED SURVEYOR:-

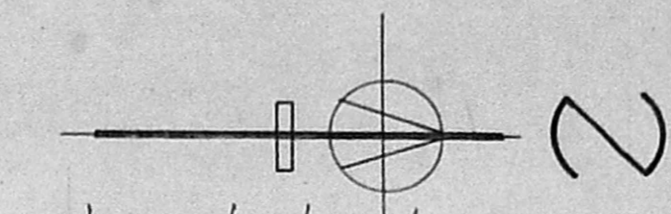

B/18999/391/92/25

Planning Permit No. 4100

**APPROVED**

SUBJECT TO THE CONDITIONS IN THIS OFFICE LETTER.

No. B/10348/91 Date 10/7/91

FOR MEMBER SECRETARY  
MADRAS METROPOLITAN  
DEVELOPMENT AUTHORITY  
MADRAS - 600 008.

M.M.D.A. BL/PP No. 7

Part I

Part II

A.P. No. 11.P

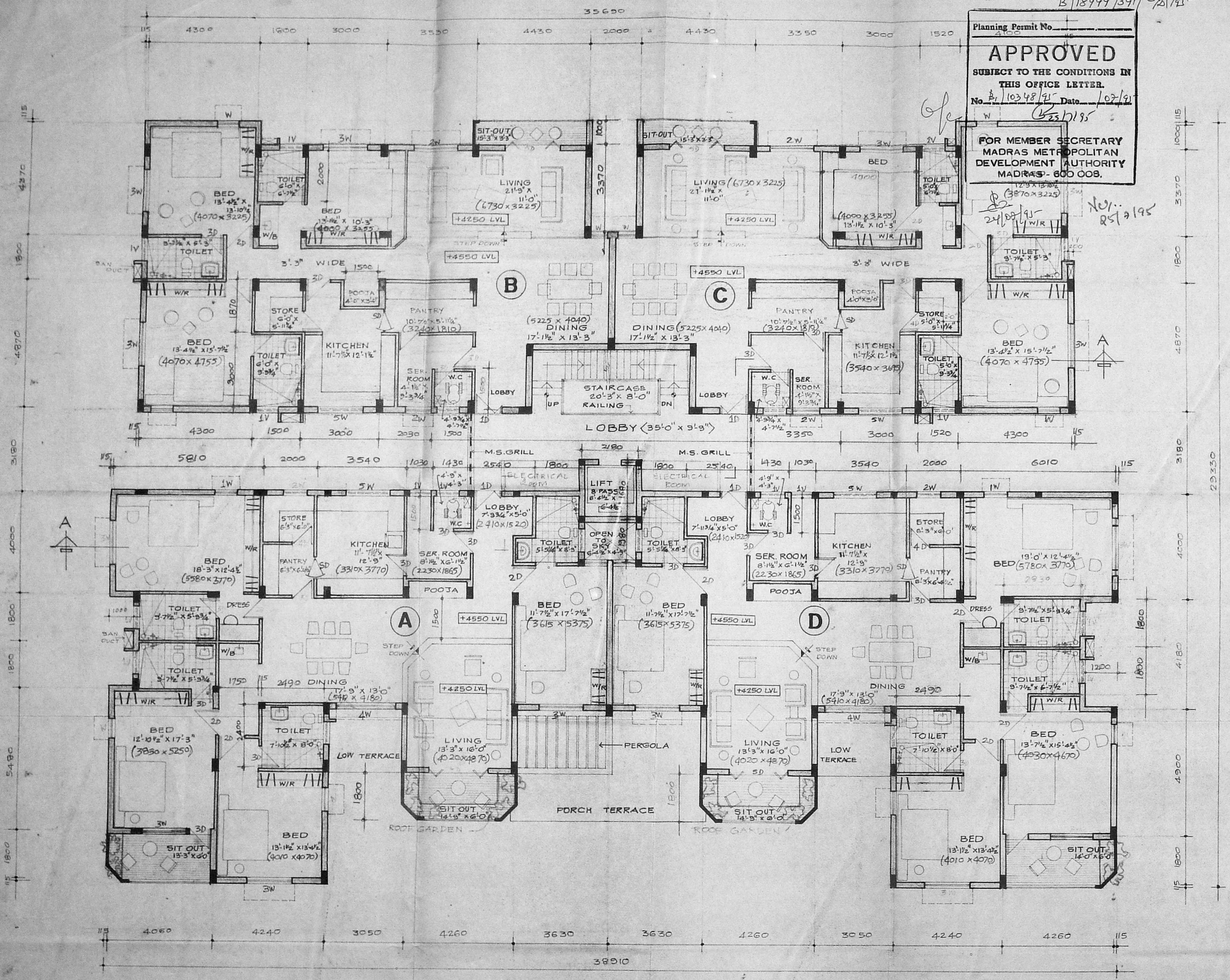

TYPICAL FLOOR PLAN. DRG. NO 3

NOTE:-

1. P.P.A. APPROVED BY M.M.D.A. VIDE LR. NO. B/6820/89, DA 28.68

PP. NO. 205/89, DATE 10.7.89 DIVISION NO 81 (GF + 2 FLOORS)

2. P.P.A. APPROVED BY M.M.D.A. VIDE LR. NO. B/24889/90

DATE - 9.5.90, PP. NO. 209/90 DATE 18.5.90 DIVISION NO 81.

COLOUR INDEX:-

PROPOSED CONSTRUCTION SHOWN THUS [Symbol]

EXISTING ROADS SHOWN THUS [Symbol]

BOUNDARY LINE SHOWN THUS [Symbol]

ADDITIONS TO THE EXISTING BUILDING FOR Mrs. ASHA THAYER & Mrs. MAYA. D. KOTHARI IN R.S. NO 567/15, 567/14, BLOCK NO 33 OF KOTHARI ROAD, NUNGAMBAKKAM, MADRAS.

SCALE: 1:100.

REVISED PLAN (I REVISION).

OWNER'S SIGNATURE

LICENCED SURVEYOR

R. NAREN, B.E. 258

CLASS I LICENCED SURVEYOR No. 12

CORPORATION OF MADRAS,

1A, Dr. MU. VA. STREET,

ARUMBAKKAM,

MADRAS-600 106.

TYPICAL FLOOR PLAN (FIRST & SECOND, THIRD FLOORS)

SCALE: 1 INCH = 8 FEET

B/18999/391/20/95-

Planning Permit No. \_\_\_\_\_

**APPROVED**

SUBJECT TO THE CONDITIONS IN THIS OFFICE LETTER.

No. B/10348/95 Date: 10/2/95

*25/1/95*

FOR MEMBER SECRETARY  
MADRAS METROPOLITAN  
DEVELOPMENT AUTHORITY  
MADRAS - 600 008.

MMDA (B./PP No.) 1.

S.No. \_\_\_\_\_

Area: B/10348/95

Reading: \_\_\_\_\_

PART I: \_\_\_\_\_

PART II: \_\_\_\_\_

A.P. *NUF* D.P.



**STAIR CASE**

WIDTH OF WAIST SLAB = 1200 MM  
TREAD = 265 MM  
RISER = 165 MM

**COLOUR INDEX:**

PROPOSED CONSTRUCTION SHOWN THUS

ADDITIONS TO THE EXISTING BUILDING FOR Mrs. ASHA THAYER & Mrs MAYA D. KOTHARI IN R.S. NO 567/15, 567/14, BLOCK NO 33, OF KOTHARI ROAD, NUNGAMBAKKAM, MADRAS. REVISED PLAN (II REVISION)

TERRACE FLOOR PLAN DRG. NO 4

OWNER'S SIGNATURE.

*Handwritten Signature*  
P.A. Holder.

LICENSED SURVEYOR.

*Handwritten Signature*

R. NAREN, BE. 258  
CLASS I LICENSED SURVEYOR No. 258  
CORPORATION OF MADRAS,  
1A, Dr. MU. VA. STREET,  
ARUMBAKKAM,  
MADRAS-600 106.

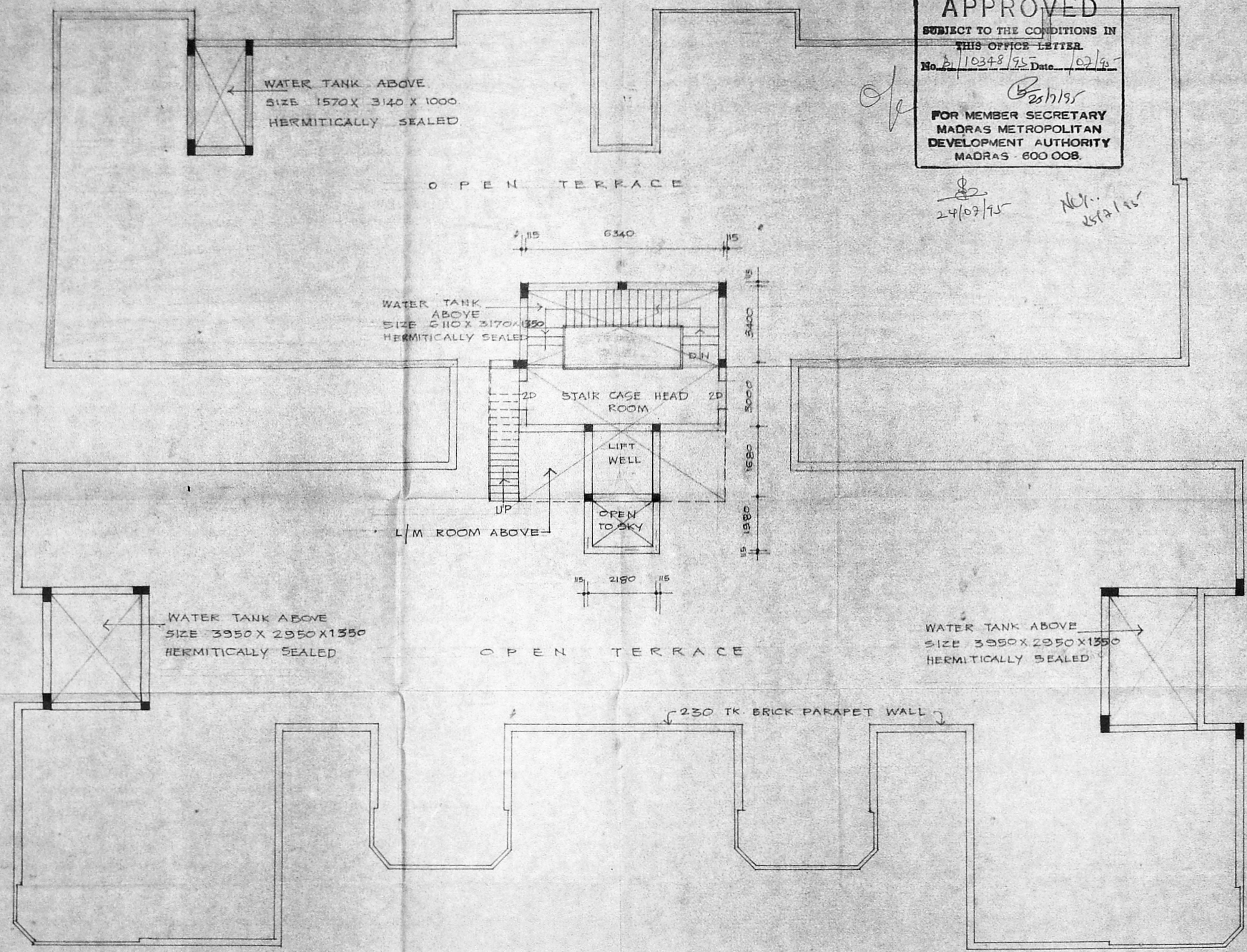

**TERRACE FLOOR PLAN**  
SCALE = 1: 100.